

INITIAL RECEIPT

United States Department of the Interior
Bureau of Land Management
 DIV OF LANDS, MINRLS & ENERGY
 ONE N CENTRAL AVE
 PHOENIX, AZ 85004 -4427
 Phone: 602-417-9200

Receipt	
No:	4803730

Transaction #: 4931127
Date of Transaction: 09/15/2020
CUSTOMER:
JAMES BUSH 2391 E GINGERBREAD LN BENSON, AZ 85602-7424 US

LINE #	QTY	DESCRIPTION	REMARKS	UNIT PRICE	TOTAL
1	3.00	LOCATABLE MINERALS / MINING CLAIMS-NEW, UNADJUD, ONE OR MORE AUTH NOS / NEW MINING CLAIM PROCESSING FEE CASES: AMC461058/\$20.00, AMC461059/\$20.00, AMC461060/\$20.00		- n/a -	60.00
2	3.00	LOCATABLE MINERALS / MINING CLAIMS-NEW, UNADJUD, ONE OR MORE AUTH NOS / NEW MINING CLAIMS LOCATION FEE CASES: AMC461058/\$40.00, AMC461059/\$40.00, AMC461060/\$40.00		- n/a -	120.00
3	3.00	LOCATABLE MINERALS / MINING CLAIMS-NEW, UNADJUD, ONE OR MORE AUTH NOS / NEW MINING CLAIMS MAINTENANCE FEE CASES: AMC461058/\$165.00, AMC461059/\$165.00, AMC461060/\$165.00		- n/a -	495.00
TOTAL:					\$675.00

PAYMENT INFORMATION			
1	AMOUNT:	675.00	POSTMARKED: N/A
	TYPE:	CHECK	RECEIVED: 09/14/2020
	CHECK NO:	7490	
	NAME:	BUSH, JAMES 2391 E GINGERBREAD LN BENSON AZ 85602-7424 US	

REMARKS

INTERESTED
 SEP 21 2020
 BY: [Signature]

SCANNED

CORRESPONDENCE

TRANSFERS

MAINTENANCE FEES
WAIVERS
POL/NOI

MISCELLANEOUS

Arizona State Office
Bureau of Land Management
1 N Central Ave Ste 800
Phoenix AZ 85004

James Bush
2391 E Gingerbread Ln
Benson AZ 85602

September 1, 2020

To Whom it May Concern:

Your mining claims are being returned to you unprocessed for the following reason(s).

Insufficient Funds

There has been a fee increase since July 2019.

Processing Fee - \$20
Location Fee - \$40
Maintenance Fee - \$165

.....
TOTAL - \$225 per 20-acre claim

If you still wish to file your claims with the Bureau of Land Management, please resubmit with the proper fees.

Any questions, you may contact us at: 602.417.9200.

Thank you,

Accounts/BLM

RECEIVED
BLM AZ STATE OFFICE
2020 SEP 14 A 8:14
PHOENIX, ARIZONA

**LOCATION NOTICES
AMENDMENTS
STATUS SHEET
GEO REPORT/MTP**

MINING CLAIM STATUS REPORT - Assessment Year 2020

Data Entered: 9/21/2020

MTP Checked By: WU

GEO Checked By: WU

LEAD SERIAL NUMBER: AMC 461058 thru AMC 461060

NUMBER OF CLAIMS & TYPE:

3 LODE
3 PLACER
ASSOCIATION PLACER
MILL SITE
TUNNEL SITE

CHARGES:

Processing Fee @ \$20 = \$ 60
Location Fee @ \$40 = \$ 120
Maintenance Fee @ \$165 = \$ 495
Add'l Maint Fee for Assoc Placer = \$
SUBTOTAL \$
Other Fees \$
Other Fees \$
TOTAL \$ 675

TOTAL ACREAGE: _____ Per Claim
(Placer Only)

NUMBER OF LOCATORS: _____

DOCUMENTS RECEIVED VIA: Over-the-Counter [] Mail TIMELY FILED: Yes No []

LEGAL DESCRIPTION: T 16S R 23E SEC 23
T _____ R _____ SEC _____
T _____ R _____ SEC _____
T _____ R _____ SEC _____
T _____ R _____ SEC _____

BLM [] FOREST SERVICE [] _____ SUBJ TO PL 359: Yes [] No []
WILDERNESS AREA [] _____

SPLIT ESTATE: N/A [] SX [] PX [] OTHER [] _____
SRHA [] Was proper Notice filed if located on SHRA Land? Yes [] No []

RECONVEYED MINERALS ON BLM LAND REQUIRE OPENING ORDER FROM 1944 TO 1993:
Open to Entry On _____ N/A []

COMMENTS/STATUS: VOID [] PARTIALLY VOID [] PVT MINERALS [] WITHDRAWN LANDS []
OTHER [] _____

[] Claimant acknowledges that portions of the following claim(s) site(s) may be void or voidable.

Printed Name of Claimant _____ Signature of Claimant _____

*****FINAL ADJUDICATION*****

DATE _____ INITIALS _____

AMC 461058

LOCATION NOTICE FOR PLACER MINING CLAIM

Amendment BLM Serial # _____

NOTICE IS HEREBY GIVEN that the PITB 1

_____ placer mining claim has been located by

James Bush whose current mailing

address is 2391 E. Gingerbread Ln.

Benson AZ 85602 EMAIL M1604A@msn.com

The general course of this claim is NORTH - SOUTH and it is situated in COCHISE

County, Arizona. This claim is 1500 feet in length and 600 feet in width.

20 Total Claim Acreage. This claim runs from the location monument on which this location notice is

posted at the SE corner of the claim approximately 10 feet in a SOUTH direction to the

SOUTH end line and 300 feet in a EAST direction to the EAST end line. This claim is

marked by four monuments, one at each corner of the claim.

The location monument on which this notice is posted is situated within Section 23, Township

16 SOUTH, Range 23 EAST, Gila Salt River Base and Meridian, Arizona. This claim encompasses

portions of the following legal subdivision(s) if located by legal subdivision or the following quarter section(s),

section(s), Township(s) and Range(s) NW - SE 1/4 SECTION 23

TOWNSHIP 16 SOUTH RANGE 23 EAST, Gila Salt River Base and Meridian, Arizona.

The locality of this claim with reference to some natural object or permanent monument and additional information

(if any) concerning its locality are as follows: _____

_____ The above information is shown on the attached map.

DATED AND POSTED on the ground this 9 day of Sept, 2020.

LOCATOR(s) AGENT

Print Name(s) James Bush

Signature(s) [Signature]

[Signature]
Tom OLSON

Form MCF102
Revised July 2014

RECEIVED
BLM AZ STATE OFFICE
2020 SEP 14 A 8:14
PHOENIX, ARIZONA
BLM
Date
Stamp

AMC461058

MINING CLAIM MAP

Lode () Placer (X)
Millsite ()

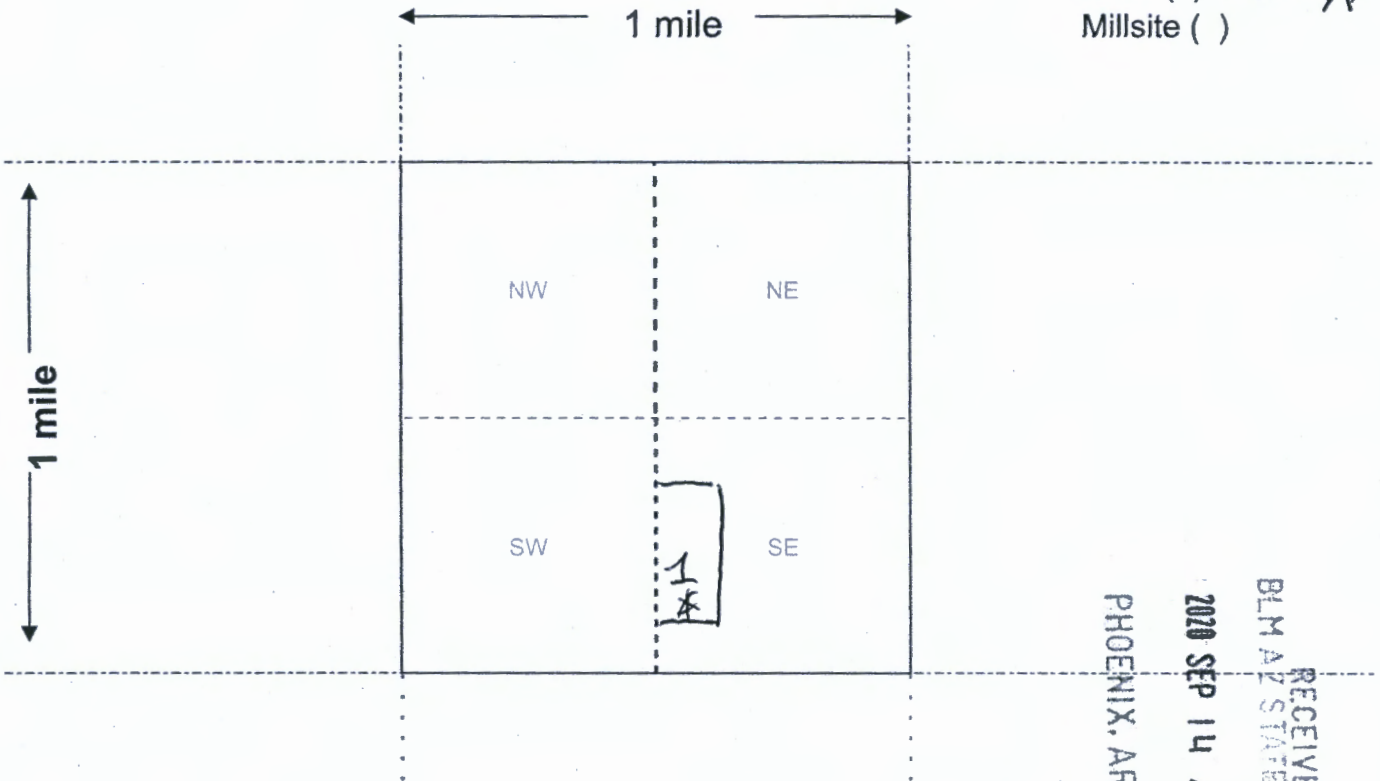

AMC 461058

RECEIVED
BLM AZ STATE OFFICE
2020 SEP 14 A 8:14
PHOENIX, ARIZONA

Scale: 1" = 2000 feet



1. The above map depicts the PITB 1 mining claim, which is located in Section (s) 23, Township 16 SOUTH, Range 23 EAST, Gila and Salt River Base and Meridian, COCHISE County, Arizona. Total claim acreage is 20

2. The type of corner and location monuments used are as follows: 2 3/8" STEEL PIPE
4' LONG WITH CAPS

3. The bearings and distances in degrees and feet between claim corners and to a public land survey monument are as depicted on the map.

4. If the claim is a placer or millsite claim with exterior limits conforming to legal subdivisions of the public survey, provide a legal description of the claim 180° 1500', 90° 600', 360° 1500',
270° 600'

Form MCF100a
Revised July 2014

LOCATION NOTICE FOR LODE MINING CLAIM

Amendment BLM Serial # _____

NOTICE IS HEREBY GIVEN that the PITB 2
_____ lode mining claim has been located

by James Bush whose current mailing
address is 2391 E. Gingerbread Ln.
Bronson, Az 85602 Email: M160YA@MSN.COM

RECEIVED
BLM AZ STATE OFFICE
2020 SEP 14 A 8:14
PHOENIX, ARIZONA
BLM
Date
Stamp

The general course of this claim is NORTH-SOUTH and it is situated in COCHISE
County, Arizona. This claim is 1500 feet in length and 600 feet in width.

20 Total Claim Acreage. This claim runs from the location monument on which this location notice
is posted on the centerline of the claim approximately 10 feet in a SOUTH direction to the SOUTH
end line and 300 feet in a EAST direction to the EAST end line. This claim is marked by six
monuments, one at each corner and one at the center of each end line of the claim.

The location monument on which this notice is posted is situated within Section 23, Township 16
SOUTH, Range 23 EAST, Gila Salt River Base and Meridian, Arizona and this claim encompasses portions
of the following quarter section(s), section(s), Township(s) and Range(s) NW-NE 1/4 SECTION 23
TOWNSHIP SOUTH RANGE 23 EAST
Gila Salt River Base and Meridian, Arizona.

The locality of this claim with reference to some natural object or permanent monument and additional information
(if any) concerning its locality are as follows: _____

_____ The above information is shown on the attached map.

DATED AND POSTED on the ground this 9 day of SEP, 2020

LOCATOR(s) AGENT

Print Name(s) James Bush

TOM OLSON

Signature(s) [Signature]

[Signature]

Form MCF100
Revised July 2014

AMC461059

MINING CLAIM MAP

Lode () Placer ()
 Millsite ()

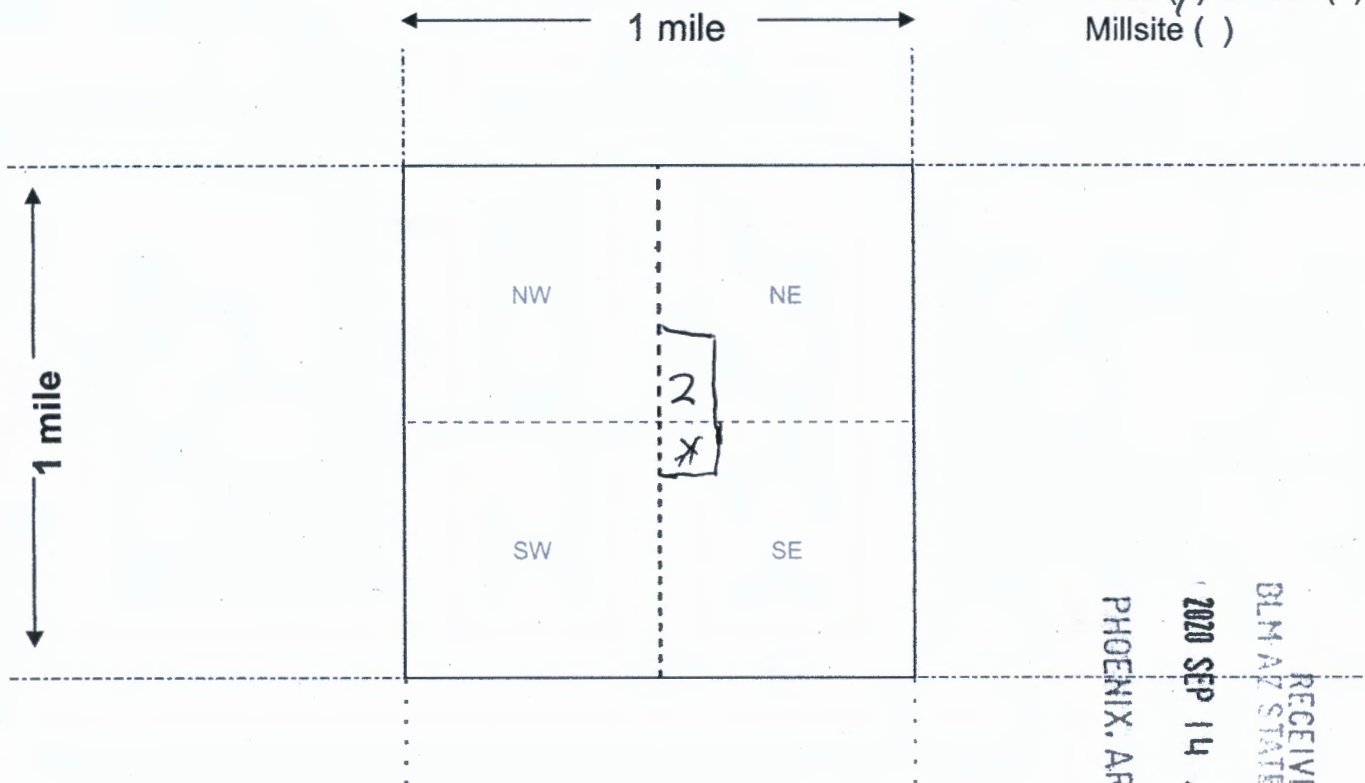

AMC 461059

RECEIVED
 BLM ARIZONA STATE OFFICE
 2020 SEP 14 A 8:14
 PHOENIX, ARIZONA

Scale: 1" = 2000 feet



- The above map depicts the PITB 2 mining claim, which is located in Section (s) 23, Township 16 SOUTH, Range 23 EAST, Gila and Salt River Base and Meridian, COCHISE County, Arizona. Total claim acreage is 20
- The type of corner and location monuments used are as follows: 2 3/8" STEEL PIPE
4' LONG WITH CAPS
- The bearings and distances in degrees and feet between claim corners and to a public land survey monument are as depicted on the map.
- If the claim is a placer or millsite claim with exterior limits conforming to legal subdivisions of the public survey, provide a legal description of the claim 180° 1500', 90° 600', 360° 1500'
270° 600'

Form MCF100a
 Revised July 2014

LOCATION NOTICE FOR LODE MINING CLAIM

Amendment BLM Serial # _____

NOTICE IS HEREBY GIVEN that the PIT B 3
_____ lode mining claim has been located

by James Bush whose current mailing
address is 2391 E. Gingerbread Ln.
Benson, AZ 85602 ml604@msn.com

RECEIVED
BLM AZ STATE OFFICE
2020 SEP 14 A 8:14
PHOENIX, ARIZONA
BLM
Date
Stamp

The general course of this claim is NORTH - SOUTH and it is situated in COCHISE
County, Arizona. This claim is 1500 feet in length and 600 feet in width.

200 JAB Total Claim Acreage. This claim runs from the location monument on which this location notice
is posted on the centerline of the claim approximately 10 feet in a SOUTH direction to the SOUTH
end line and 300 feet in a EAST direction to the EAST end line. This claim is marked by six
monuments, one at each corner and one at the center of each end line of the claim.

The location monument on which this notice is posted is situated within Section 23, Township 16
SOUTH, Range 23 EAST, Gila Salt River Base and Meridian, Arizona and this claim encompasses portions
of the following quarter section(s), section(s), Township(s) and Range(s) SW - NE 1/4
SECTION 23 TOWNSHIP 16 SOUTH RANGE 23 EAST
Gila Salt River Base and Meridian, Arizona.

The locality of this claim with reference to some natural object or permanent monument and additional information
(if any) concerning its locality are as follows: _____

_____ The above information is shown on the attached map.

DATED AND POSTED on the ground this 9 day of SEP, 2020.

LOCATOR(s) AGENT

Print Name(s) James Bush TOM OLSON

Signature(s) JEB Tom Olson

Form MCF100
Revised July 2014

AMC461060

MINING CLAIM MAP

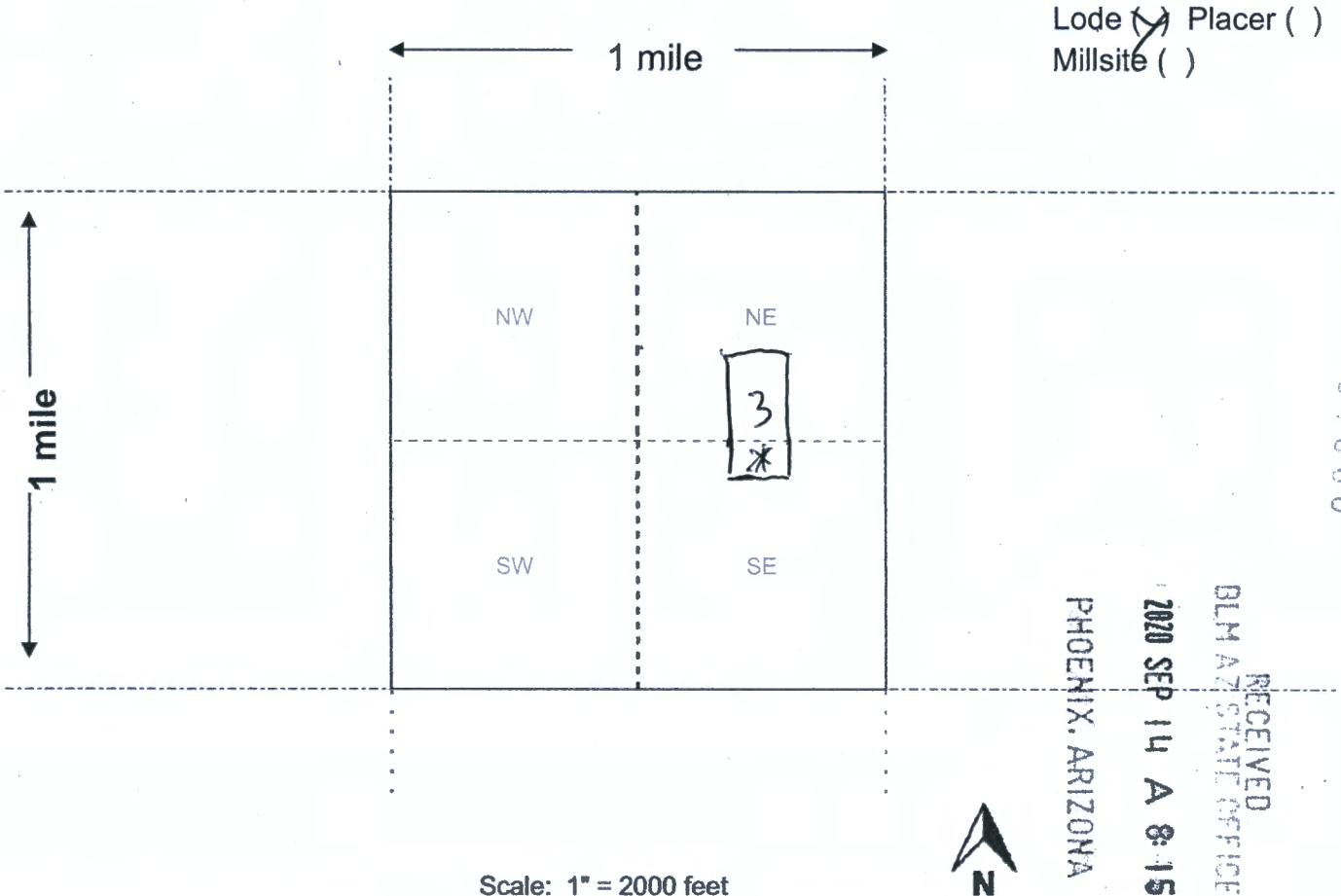

Scale: 1" = 2000 feet

1. The above map depicts the PITB 3 mining claim, which is located in Section (s) 23, Township 16 SOUTH, Range 23 EAST, Gila and Salt River Base and Meridian, COCHISE County, Arizona. Total claim acreage is 20

2. The type of corner and location monuments used are as follows: 2 3/8" STEEL PIPE
4' LONG WITH CAPS

3. The bearings and distances in degrees and feet between claim corners and to a public land survey monument are as depicted on the map.

4. If the claim is a placer or millsite claim with exterior limits conforming to legal subdivisions of the public survey, provide a legal description of the claim 180° 1500', 90° 600',
360° 1500', 270° 600'

DEPARTMENT OF THE INTERIOR
BUREAU OF LAND MANAGEMENT
Case Recordation

Geographic Report with Land

Disposition is equal to **AUTHORIZED , CANCELLED , EXPIRED , PENDING , REJECTED , RELINQUISHED ,
WITHDRAWN**

and Meridian Township Range Section is equal to **14 0160S 0230E 023**

and Admin State is equal to **AZ**

DEPARTMENT OF THE INTERIOR
BUREAU OF LAND MANAGEMENT
Case Recordation
Geographic Report with Land

Admin State: AZ
Geo State: AZ
Serial Number: AZA 007428

Total Case Acres: 32.559

Casetype	Case Disp	Mer	Twp	Rng	Sec	Sur Type	Sur Nr	Suf	Subdivision	Pending Action
285002	AUTHORIZED	14	0160S	0230E	023	ALIQ			W2NE, SENW;	
						LOTS			2;	

Admin State: AZ
Geo State: AZ
Serial Number: AZA 019983

Total Case Acres: 1.000

Casetype	Case Disp	Mer	Twp	Rng	Sec	Sur Type	Sur Nr	Suf	Subdivision	Pending Action
282201	AUTHORIZED	14	0160S	0230E	023	LOTS			2;	

Admin State: AZ
Geo State: AZ
Serial Number: AZA 022099

Total Case Acres: 0.080

Casetype	Case Disp	Mer	Twp	Rng	Sec	Sur Type	Sur Nr	Suf	Subdivision	Pending Action
281001	AUTHORIZED	14	0160S	0230E	023	ALIQ			NESE;	

Admin State: AZ
Geo State: AZ
Serial Number: AZA 036958

Total Case Acres: 6.910

Casetype	Case Disp	Mer	Twp	Rng	Sec	Sur Type	Sur Nr	Suf	Subdivision	Pending Action
285007	AUTHORIZED	14	0160S	0230E	023	LOTS			2;	
						MS	45			
							49			
							50			

Admin State: AZ
Geo State: AZ
Serial Number: AZAR 0000438

Total Case Acres: 5.740

Casetype	Case Disp	Mer	Twp	Rng	Sec	Sur Type	Sur Nr	Suf	Subdivision	Pending Action
285004	AUTHORIZED	14	0160S	0230E	023	ALIQ			N2NE;	

Admin State: AZ
Geo State: AZ
Serial Number: AZAR 0035743

Total Case Acres: 2.340

Casetype	Case Disp	Mer	Twp	Rng	Sec	Sur Type	Sur Nr	Suf	Subdivision	Pending Action
285002	AUTHORIZED	14	0160S	0230E	023	FF		1	W2NE, E2NW;	
						LOTS		2	2;	

FROM:

James Bush
2391 E Gingerbread Ln.
Benson, Az 85602



TO:

Arizona State Office
Bureau of Land Management
1 N. Central Ave. Ste 800
Phoenix Az 85004

RECEIVED
BLM AZ STATE OFFICE
2020 SEP 14 A 8:15
PHOENIX, ARIZONA

Utility Mailer
10 1/2" x 16"

Real Post